

GENERAL NOTES

1. EXISTING CONDITIONS ARE BASED ON AVAILABLE INFORMATION. PRIOR TO SUBMITTING A BID, THE CONTRACTOR SHALL VISIT THE SITE TO VERIFY ALL CONDITIONS AND DIMENSIONS. NO EXTRAS WILL BE GIVEN FOR FAILURE TO INVESTIGATE.
2. MEANS AND METHODS ARE THE RESPONSIBILITY OF THE CONTRACTOR. INCLUDE FOR A COMPLETE INSTALLATION WITHOUT ADDITIONAL COST TO THE OWNER.
3. FIELD ORGANIZE AND INSTALL ALL EQUIPMENT, DUCTWORK, PIPING, CONDUIT, ETC. FOR MAXIMUM CLEARANCE AND MAINTENANCE ACCESSIBILITY. (ALL TRADES)
4. EXISTING PIPING, DUCTWORK AND EQUIPMENT SHOWN LIGHT. NEW PIPING, DUCTWORK AND EQUIPMENT SHOWN BOLD.
5. EXISTING PIPING, DUCTWORK AND EQUIPMENT TO REMAIN OR THAT WHICH IS NOTED TO BE REUSED SHALL BE PROTECTED FROM DAMAGE.
6. PROVIDE BACKFLOW DEVICE AS REQUIRED ON DISHWASHERS, GARAGE DISPOSALS, ICE MARKERS AND BEVERAGE DISPENSERS ETC. IF NOT PROVIDED WITH EQUIPMENT THEN PROVIDE PER IPC AND AHA.

KEY NOTES

1. WATER LINES ON THIS LEVEL ARE SERVED FROM BELOW. INSURE ALL FLOOR PENETRATIONS ARE SEALED WATER TIGHT AROUND INSULATION.
2. COORDINATE EXACT LOCATIONS OF KITCHEN EQUIPMENT AND FIXTURES IN THIS ROOM PRIOR TO INSTALLATION WITH ARCHITECT AND OWNER.
3. APPROXIMATE LOCATION FOR THE OWNER PROVIDED ICE MARKER. PROVIDE ALL REED VALVES, FILTERS AND BACK FLOWS FOR CONNECTION PER THE WATER REQUIREMENTS. EXTEND STUBBED UP 1/2" CW LINE FOR CONNECTION. COORDINATE MOUNTING HEIGHT WITH ARCHITECT PRIOR TO INSTALLATION.
4. CONNECT TO EXISTING 2" CW LINE STUBBED UP THROUGH FLOOR AND EXTEND IN WALL FRAMING TO SERVE FIXTURES IN BOTH BATHROOMS. DISTRIBUTE ACCORDINGLY FROM THE 2" HEADERS.
5. PROVIDE ACCESS DOOR AND SHUT OFF VALVE IN THE WALL FOR ACCESS TO THE SHOCK ARRESTER IN THE MEN'S BATHROOM. PROVIDE ACCESS DOOR ABOVE THE TILE, 5'-6" TO THE BOTTOM.
6. FIELD VERIFY THAT INSULATION IS INSTALLED IN ALL WALL CAVITIES THAT CONTAIN DOMESTIC WATER LINES IN THE EXTERIOR WALL. INSTALL INSULATED WATER PIPING ON THE WARM SIDE OF THE WALL IN ALL LOCATIONS. OFFSET INSULATION AS NEEDED.
7. CONNECT TO EXISTING 1/2" CW AND HW LINES STUBBED UP THROUGH FLOOR AND EXTEND IN WALL FRAMING TO SERVE LAVATORIES IN THE MEN'S BATHROOM. DISTRIBUTE ACCORDINGLY.
8. CONNECT TO EXISTING 1/2" CW AND HW LINES STUBBED UP THROUGH FLOOR AND EXTEND IN WALL FRAMING TO SERVE THE SINK IN THE GREEN ROOM.
9. MAKE CONNECTION TO EXISTING 3/4" CW AND HW LINES BELOW IN THE MAIN LEVEL CEILING SPACE. FIELD VERIFICATION RECD. EXTEND NEW 3/4" CW AND HW LINE UP IN WALL FRAMING TO SERVE THE NEW WOP BASIN.
10. CONNECT TO EXISTING 1/2" CW AND HW LINES STUBBED UP THROUGH FLOOR AND EXTEND IN WALL FRAMING TO SERVE HAND SINK IN CATERING.
11. EXISTING 1/2" CW LINE STUBBED UP THROUGH FLOOR SHALL REMAIN AND BE PROTECTED FROM DAMAGE.
12. EXTEND NEW 1/2" CW AND HW LINES UP IN WALL FRAMING TO SERVE THE WASHER BOX.
13. CONNECT UNDER COUNTER DISHWASHER TO HOT WATER LINE UNDER HAND SINK. PROVIDE SEPARATE SHUT OFFS FOR EACH FIXTURE.
14. OFFSET EXISTING FIRE PROTECTION PIPING INTO WALL ON THE WARM SIDE OF THE INSULATION. SEE LOWER LEVELS AND COPY THIS INSTALLATION.
15. RELOCATE EXISTING FIRE PROTECTION MAIN LINE AND LATERAL BRANCH LINES PER REMOVALS SHOWN. RELOCATE FIRE PROTECTION HEADS PER NEW WALL LOCATIONS. ADD ADDITIONAL HEADS TO PROVIDE ADEQUATE PROTECTION PER NFPA-13 REQUIREMENTS. FIRE SPRINKLER ENGINEER BY G.C. COORDINATE WITH ALL TRADES PRIOR TO INSTALLATION. RE-CERTIFY THE SYSTEM AS RECD.

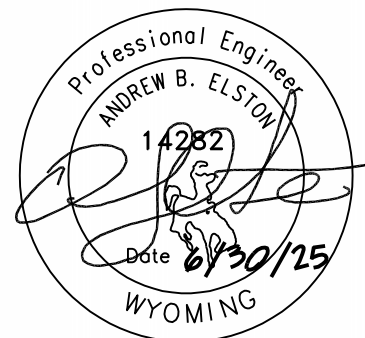

OLD STONEY REMODEL
PHASE TWO
120 NORTH 4TH STREET
SUNDANCE, WYOMING 82729

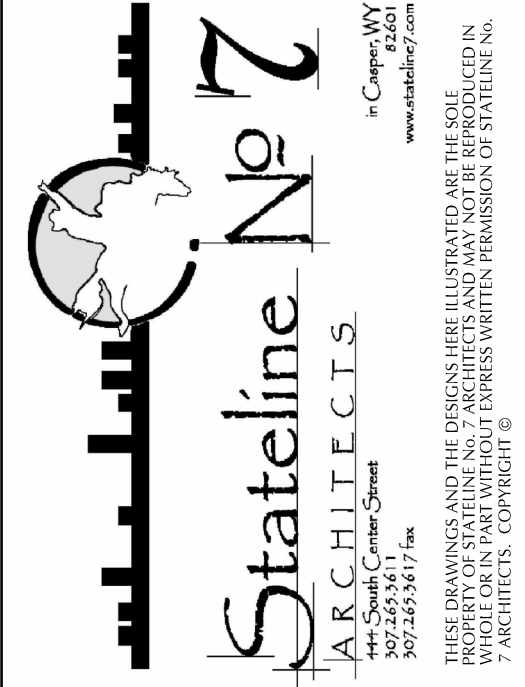

PROJECT
16-022/25004

DATE
06-30-25

DRAWN BY
KRD

DISK ID.

SHEET
SECOND FLOOR
DOMESTIC PIPING

SHEET

15.30